



Genesis Equestrian Summer Kick-off Show

To benefit Nevada Equestrian Outreach

Saturday, June 1, 2024, 8 a.m.

13945 Red Rock Road., Reno, NV 89508

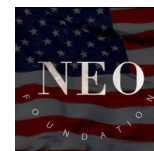

Judge: Sami Milo Show Manager: Liz Lacroix Secretary: Susan Howe Steward: TBD

Class #101 Starts 8:00 a.m. SHARP!

- | | |
|---|---|
| 101. Walk/Trot Equitation | 123. L/S Stirrup Equitation Flat |
| 102. Walk/Trot US | 124. Children's Pony Hunter Under Saddle |
| 103. Walk/Trot Poles | 125. Mini Child/Adult Hunter Under Saddle |
| 104. *Leadline | 126. Mini Hunter 2'-2'3" |
| 105. Beginner Rider Equitation W/T/C Flat | 127. L/S Stirrup Hunter 2' |
| 106. Beginner Rider Equitation Hands & Seat | 128. L/S Stirrup Eq over Fences 2' |
| 107. *Warm-up Crossrail Hunter 18" (Open) | 129. Children's Pony Hunter 2' |
| 108. Jr/Am Crossrail Hunter 18" | 130. Mini Child/Adult Hunter 2'3" |
| 109. Jr/Am Crossrail Equitation 18" | 131. Equitation Over Fences 2'3" |
| 110. Madden Crossrail Jr/Am Medal 18" | 132. Equitation 13 & under |
| 111. Kindergarten Jumper .65m | 133. Equitation 14-17 |
| 112. Low Pony Jumper .65m | 134. Equitation 18 & over |
| 113. Puddle Jumper .70m | 135. Special Hunter U/S |
| 114. \$100 NEO Puddle Jumper Stake .70m | 136. Modified Child/Adult Hunter U/S |
| 115. Pre-Training Jumper .75-.80m | 137. Special Hunter 2'6" |
| 116. High Pony Jumper .75-.80m | 138. Modified Child/Adult Hunter 2'6" |
| 117. Level I Jumper .90m | 139. Equitation over fences 2'6" |
| 118. \$100 NEO Level 1 Jumper Stake .90m | 140. Low Hunter 2'9" |
| 119. Low Ch/AA Jumper .90m | 141. Equitation Over Fences 2'9" |
| 120. Level II Jumper .95-1.0m | 142. Children's/AA Hunter 2'9"-3' |
| 121. Level III Jumper 1.0-1.05m | 143. Low Hunter U/S |

20 min. Lunch Break

122. Mini Hunter U/S

- Schooling is allowed Friday from 10 a.m. to 6 p.m. @ a fee of \$40/horse. **All riders must have a signed waiver release form.**
- Entries are \$40/class for pre-entries, \$50/class post entry; warm-up rounds are \$40. **Classes #114 and #118 have a \$50 entry fee.**
- Prize money for Stakes will be paid 50%, 30%, and 20%. Prize money will only be paid out if there are five (5) or more competing in the class.
- Management reserves the right to limit total number of entry registrations for a day/weekend.
- There is a \$10/horse, non-refundable SNHSA/USHJA horse fee required by SNHSA and a \$25 SNHSA non-member fee is required for non-member riders entering SNHSA-sanctioned classes.
- **SNHSA requires that dogs be on a leash at all sanctioned events.** Dog owners are solely responsible for any damages, claims, losses or actions resulting from their dog's behaviors.
- **Trainers and riders must be 2024 SNHSA members for classes 230 and 241.**
- **Horses/ponies may not enter and show in more than six (6) classes in a day.**
- A \$30 non-compete horse fee applies - all riders & horses on property must have a signed release.
- Dry camp RV spaces (\$15/night) and overnight pipe corrals (\$30/night or day) are available. Contact Liz Lacroix at 775-781-9617.
- All cross-entry rules apply for classes entered. Please refer to the Rule Book available online at www.SNHSA.org for a complete set of rules.
- **Proof of Vaccination within the past 6 months is required.** Digital proof is preferred. Please send to Susan Howe at susanhowe@gmail.com with show registration forms.

*Class not sanctioned by SNHSA.

*** All SNHSA-sanctioned classes qualify as USHJA Outreach Program classes. To earn USHJA points, rider must be a registered Outreach member (free) and the horse registered. For more information, membership and registration, visit [Outreach :: USHJA](http://www.ushja.org/competition/outreach)
<https://www.ushja.org/competition/outreach>

For more information, call Liz Lacroix at 775-781-9617.

Pre-entries due by email to Susan Howe @ susanhowe@gmail.com by Wednesday, May 29, 2024 by 8 p.m.
If you do not receive a confirmation email within a short period of time, text Susan at 775-750-6475 to confirm receipt.
Management is not responsible for email address errors.

Pre-entry registration can be made at RingRadar.com www.RingRadar.com/138/show-info

Post-registration pricing takes affect at 8:01 p.m.



Genesis Equestrian Summer Kick-off Show

To benefit Nevada Equestrian Outreach

Sunday, June 2, 2024 at 8:00 a.m.

13945 Red Rock Road., Reno, NV 89508

Judge: Sami Milo Show Manager: Liz Lacroix Secretary: Susan Howe Steward: TBD



Class #201 Starts 8:00 a.m. SHARP!

- | | |
|--|--|
| <ul style="list-style-type: none"> 201. Walk/Trot Equitation 202. Walk/Trot US 203. Walk/Trot Poles 204. *Leadline 205. Beginner Rider Equitation W/T/C Flat 206. Beginner Rider Equitation Hands & Seat 207. *Warm-up Crossrail Hunter 18" (Open) 208. Jr/Am Crossrail Hunter 18" 209. Jr/Am Crossrail Equitation 18" 210. Madden Crossrail Jr/Am Medal 18" 211. Kindergarten Jumper .65m 212. Low Pony Jumper .65m 213. Puddle Jumper .70m 214. Pre-Training Jumper .75-.80m 215. ^Nevada Equestrian Outreach Jumper Relay .65-.75m, .85m 216. Level I Jumper .90m 217. Low Ch/AA Jumper .90m 218. Level II Jumper .95-1.0m 219. Level III Jumper 1.0-1.05m | <ul style="list-style-type: none"> 220. Mini Hunter U/S 221. L/S Stirrup Equitation Flat 222. Children's Pony Hunter Under Saddle 223. Mini Child/Adult Hunter Under Saddle 224. Mini Hunter 2'-2'3" 225. L/S Stirrup Hunter 2' 226. L/S Stirrup Eq over Fences 2' 227. Children's Pony Hunter 2' 228. Mini Child/Adult Hunter 2'3" 229. Equitation Over Fences 2'3" 230. SNHSA Mini Medal 2'3" 231. Equitation 13 & under 232. Equitation 14-17 233. Equitation 18 & over 234. Special Hunter U/S 235. Modified Child/Adult Hunter U/S 236. Special Hunter 2'6" 237. Modified Child/Adult Hunter 2'6" 238. Equitation over fences 2'6" 239. Low Hunter 2'9" 240. Equitation Over Fences 2'9" 241. SNHSA Jr/Am Medal 2'9" 242. Children's/AA Hunter 2'9"-3' 243. Low Hunter U/S 244. Children's/AA Hunter U/S |
|--|--|

20 min. Lunch Break

^#215 Genesis Equestrian Jumper Relay (entry fee \$50)

Table iii. Faults converted to time. Teams consist of two horse/ponies. The course will consist of 16 jumps, equally divided by two height groups. The competition will begin with the first rider competing at the 0.65-.75m height. They will jump their 8 jumps and hand the baton to the rider who is jumping the 0.85m height. The second rider will jump their 8 jumps. The first rider goes through the start line, the second/last rider goes through the finish line. If the baton is dropped, rider may dismount and pick it up and continue; the penalty is the time taken. Refusals are penalized by 4 seconds per refusal and the TEAM is allowed a total of 3 refusals before being eliminated. Rails count as 4-second time faults. The winner is the team with the best time and least amount of faults. Matching attire is encouraged.

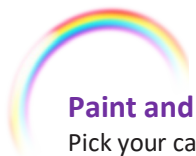

Paint and Sip Event!

Pick your canvas and paint your own horse or unicorn! Tickets include one beverage and snacks!
 Tickets are \$75 each with limited seating. Reserve your seat soon!
 Takes place Saturday after the show!
 Proceeds benefit Nevada Equestrian Outreach, a 501c3 organization
 See Flyer at [Clinics, Horse Shows & Events – Sierra Nevada Horse Show Association \(snhsa.org\)](http://Clinics, Horse Shows & Events – Sierra Nevada Horse Show Association (snhsa.org))



For more information, call Liz Lacroix at 775-781-9617.

Pre-entries due by email to Susan Howe @ susanhhowe@gmail.com by Wednesday, May 29, 2024 by 8 p.m.
 If you do not receive a confirmation email within a short period of time, text Susan at 775-750-6475 to confirm receipt.
Management is not responsible for email address errors.

Pre-entry registration can be made at RingRadar.com www.RingRadar.com/138/show-info
 Post-registration pricing takes affect at 8:01 p.m.



Genesis Equestrian 2-day Horse Show

Saturday & Sunday, June 1-2, 2024



Registration & Release Form

Payment options: cash, checks (payable to Genesis Equestrian), Zelle (775-781-9617)
 3% convenience fee applies for Venmo (genesiseq) or PayPal (lacroixel@yahoo.com)

E-mail pre-registrations to susanhowe@gmail.com by WEDNESDAY, May 29, by 8 p.m.

Horse # _____
Office Use

*Required items (One registration form per RIDER)

Horse: Horse owner:	Trainer: Email address:	SNHSA #: Phone #:
Rider name: Address, city, state, zip	SNHSA #: USHJA #:	Rider #2: (Please write 2 nd rider name but use a separate registration form for 2 nd rider, unless it is the trainer or having one payee. <i>Please indicate what classes for each.</i>)
*Cell phone:	Email:	

Classes Entered (horses/ponies may not enter and show in more than 6 classes in a day):

List Saturday class #s:	List Sunday class #s:																																							
<p><i>Please leave an open, signed check, payable to Genesis Equestrian</i></p> <table style="width: 100%;"> <tr> <td style="width: 60%;">Day Before Schooling Fee</td> <td style="width: 20%;">\$40 = _____</td> <td style="width: 20%;"></td> </tr> <tr> <td>Pre-Entered Classes</td> <td>\$40 x _____ = _____</td> <td></td> </tr> <tr> <td>#114, #118, #215 \$100 Stakes & Relay</td> <td>\$50 = _____</td> <td></td> </tr> <tr> <td>Post-Entered Classes</td> <td>\$50 x _____ = _____</td> <td></td> </tr> <tr> <td>Warm-up Schooling Round</td> <td>\$40 x _____ = _____</td> <td></td> </tr> <tr> <td>\$10 SNHSA/USHJA Horse Fee</td> <td>\$10 = _____</td> <td></td> </tr> <tr> <td>\$25 Non-Member Fee</td> <td>\$25 = _____</td> <td></td> </tr> <tr> <td>Non-compete Horse fee</td> <td>\$30 = _____</td> <td></td> </tr> <tr> <td>Pipe corrals \$30/ night/day</td> <td>\$30 x _____ night/day = _____</td> <td></td> </tr> <tr> <td>RV dry camp \$25/night/day</td> <td>\$25 x _____ night/day = _____</td> <td></td> </tr> <tr> <td>Paint & Sip Event (Saturday after the show)</td> <td>\$75 ea = _____</td> <td></td> </tr> <tr> <td>Donation to Nevada Equestrian Outreach</td> <td>= _____</td> <td></td> </tr> <tr> <td colspan="2" style="text-align: center;">TOTAL \$</td> <td></td> </tr> </table>		Day Before Schooling Fee	\$40 = _____		Pre-Entered Classes	\$40 x _____ = _____		#114, #118, #215 \$100 Stakes & Relay	\$50 = _____		Post-Entered Classes	\$50 x _____ = _____		Warm-up Schooling Round	\$40 x _____ = _____		\$10 SNHSA/USHJA Horse Fee	\$10 = _____		\$25 Non-Member Fee	\$25 = _____		Non-compete Horse fee	\$30 = _____		Pipe corrals \$30/ night/day	\$30 x _____ night/day = _____		RV dry camp \$25/night/day	\$25 x _____ night/day = _____		Paint & Sip Event (Saturday after the show)	\$75 ea = _____		Donation to Nevada Equestrian Outreach	= _____		TOTAL \$		
Day Before Schooling Fee	\$40 = _____																																							
Pre-Entered Classes	\$40 x _____ = _____																																							
#114, #118, #215 \$100 Stakes & Relay	\$50 = _____																																							
Post-Entered Classes	\$50 x _____ = _____																																							
Warm-up Schooling Round	\$40 x _____ = _____																																							
\$10 SNHSA/USHJA Horse Fee	\$10 = _____																																							
\$25 Non-Member Fee	\$25 = _____																																							
Non-compete Horse fee	\$30 = _____																																							
Pipe corrals \$30/ night/day	\$30 x _____ night/day = _____																																							
RV dry camp \$25/night/day	\$25 x _____ night/day = _____																																							
Paint & Sip Event (Saturday after the show)	\$75 ea = _____																																							
Donation to Nevada Equestrian Outreach	= _____																																							
TOTAL \$																																								
<table style="width: 100%;"> <tr> <td style="width: 60%;">Office use:</td> <td style="width: 40%;"></td> </tr> <tr> <td>Cash \$ _____</td> <td></td> </tr> <tr> <td>Check \$ _____</td> <td>Check # _____</td> </tr> <tr> <td>Zelle \$ _____</td> <td></td> </tr> <tr> <td>Venmo \$ _____</td> <td>(add 4% convenience fee)</td> </tr> <tr> <td>PayPal \$ _____</td> <td>(add 4% convenience fee)</td> </tr> <tr> <td colspan="2" style="text-align: right;">Total Paid \$ _____</td> </tr> <tr> <td colspan="2">Notes: _____</td> </tr> </table>		Office use:		Cash \$ _____		Check \$ _____	Check # _____	Zelle \$ _____		Venmo \$ _____	(add 4% convenience fee)	PayPal \$ _____	(add 4% convenience fee)	Total Paid \$ _____		Notes: _____																								
Office use:																																								
Cash \$ _____																																								
Check \$ _____	Check # _____																																							
Zelle \$ _____																																								
Venmo \$ _____	(add 4% convenience fee)																																							
PayPal \$ _____	(add 4% convenience fee)																																							
Total Paid \$ _____																																								
Notes: _____																																								

WAIVER AND RELEASE

I, the undersigned, acknowledge that as a rider/competitor, I am subjecting myself to certain inherent risks of injury or damage to either horse, rider or equipment. Knowing these facts, I nevertheless, in consideration of you accepting me as a competitor, do hereby for myself, my heirs, executors and administrators, agree to waive, release and hold harmless Genesis Equestrian, Nevada Equestrian Outreach, SNSHA, their employees, agents or representatives paid or unpaid, from any accident, death, injury, damage or theft that might occur to me, my horses, family, friends or personal property while at Genesis Equestrian. I have read the above statement and understand my rights.

Signature of Rider 1 _____ Date _____

Signature of Rider 2 _____ Date _____

Signature of Parent/Guardian 1 _____ Date _____

Signature of Parent/Guardian 2 _____ Date _____